

PLAN

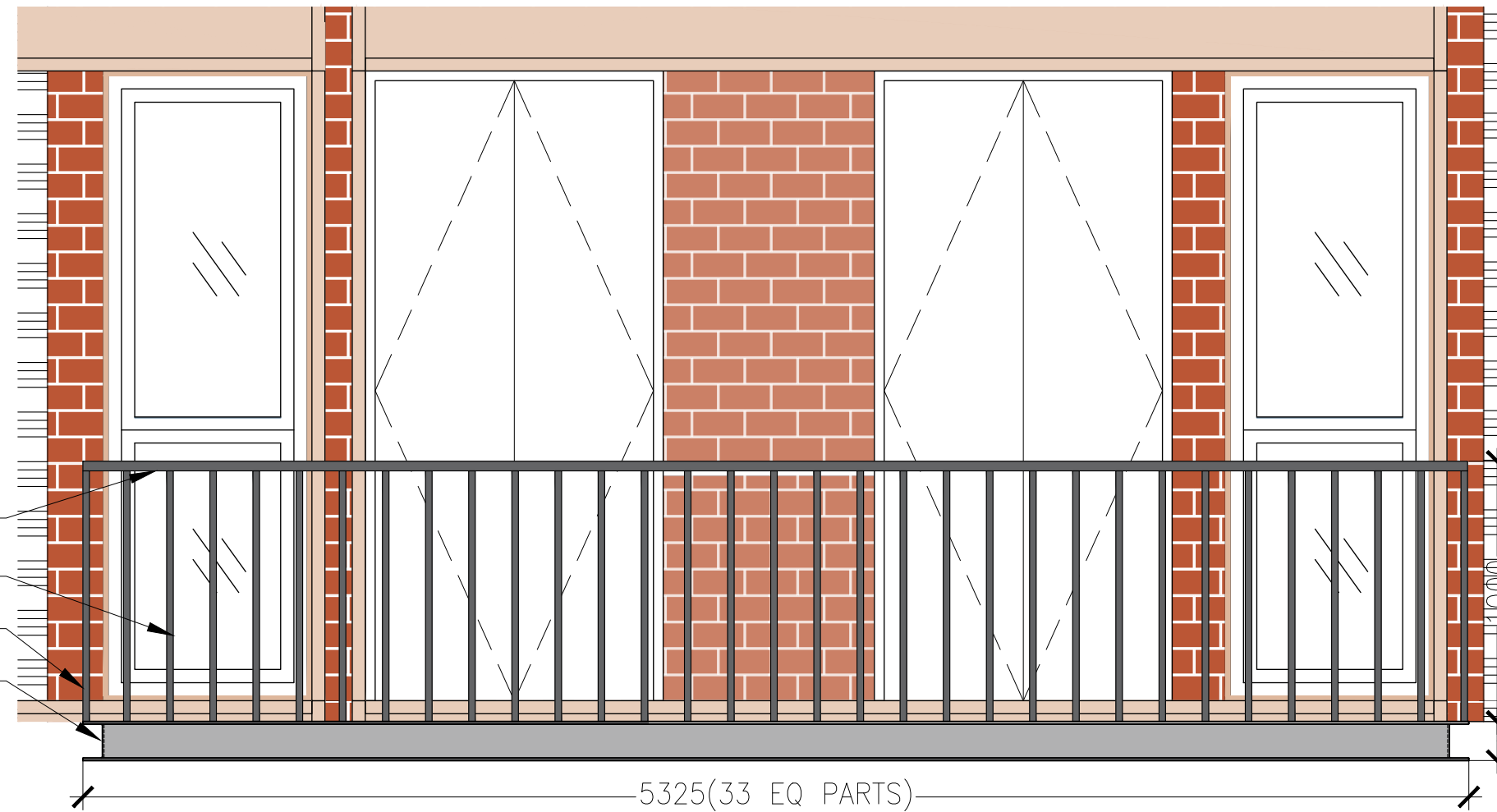

ELEVATION A

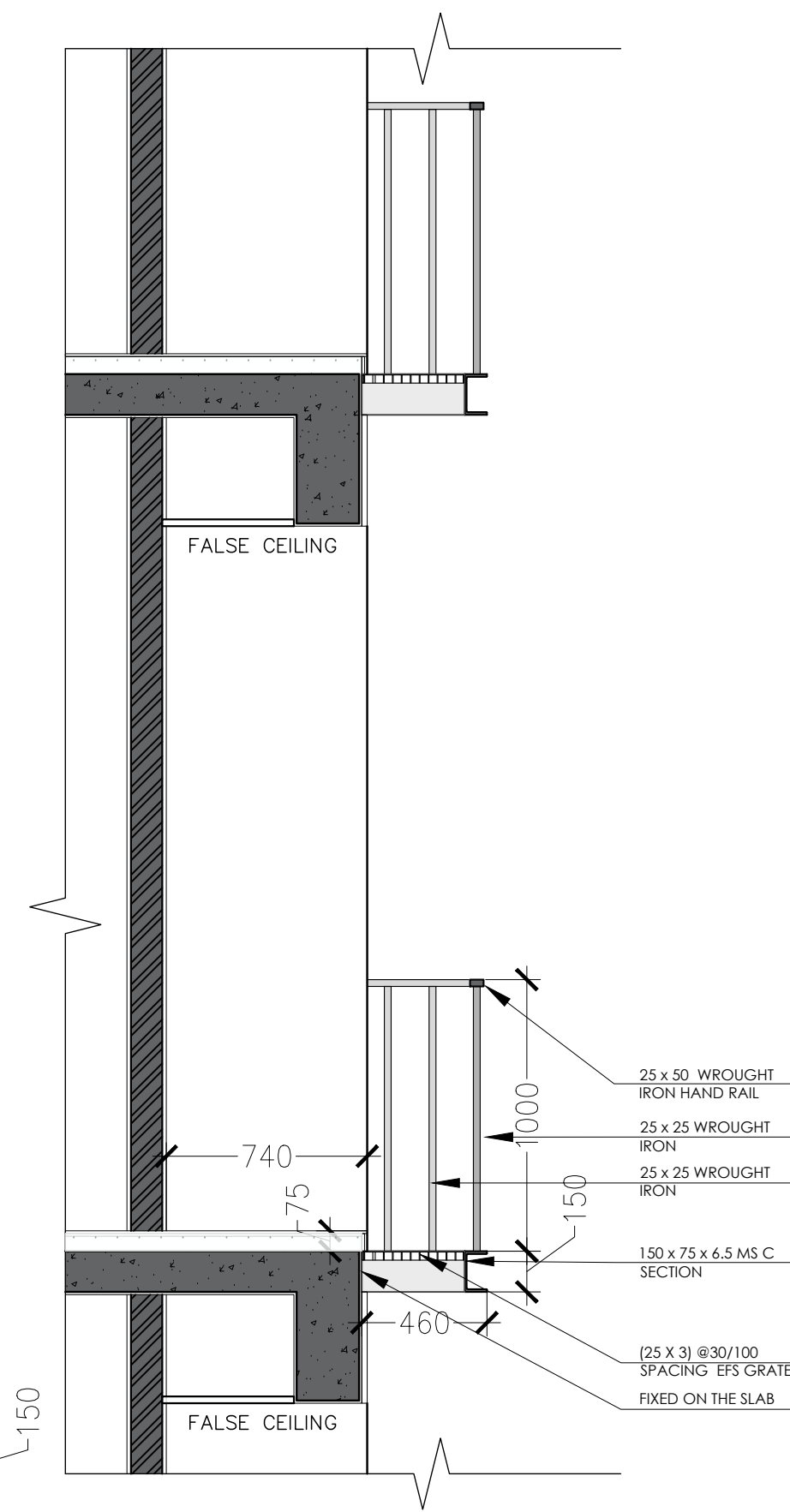

SECTION

TENDER DRAWING

- 25 x 50 WROUGHT IRON HAND RAIL
- 25 x 25 WROUGHT IRON
- 25 x 25 WROUGHT IRON
- 150 x 75 x 6.5 MS C SECTION

- 25 x 50 WROUGHT IRON HAND RAIL
- 25 x 25 WROUGHT IRON
- 25 x 25 WROUGHT IRON
- 150 x 75 x 6.5 MS C SECTION
- (25 X 3) @30/100 SPACING EFS GRATE FIXED ON THE SLAB

Notes :-  
 1. All dimensions are in mm.  
 2. Dimensions are to be read and not measured  
 3. Any discrepancy in the drawing should be brought to the notice of the architect and no deviation should be made without the approval of the architect.  
 4. The dwgs. are the copyright of the architect and should not be used for any unauthorised reason.  
 5. All beams, columns, slab sizes and reinforcement details are as per structural drawings.  
 6. All dimensions are finished dimensions unless mentioned and tolerances for plaster finishing have to be left as reqd.

<p><b>NITESH MINOCHA ARCHITECTS</b>          ARCHITECTURE INTERIOR DESIGN          K-2115, C.R. PARK, NEW DELHI - 110019, INDIA          TEL: 011-4909 3488, 4909 1688</p>	PROJECT	<b>STAFF RESIDENCE FOR SET ON PLOTS 53/11,12,13,14 AT RAJINDER NAGAR</b>		DWG. NO	<b>NMA-SSR-MB-101-R0</b>
	DWG. TITLE	<b>REAR BALCONY RAILING DETAIL</b>		FILE	RO_SSR_AUTOCAD
				DATE	23-02-2023
				DEALT BY	NIKHIL
				SCALE	NTS

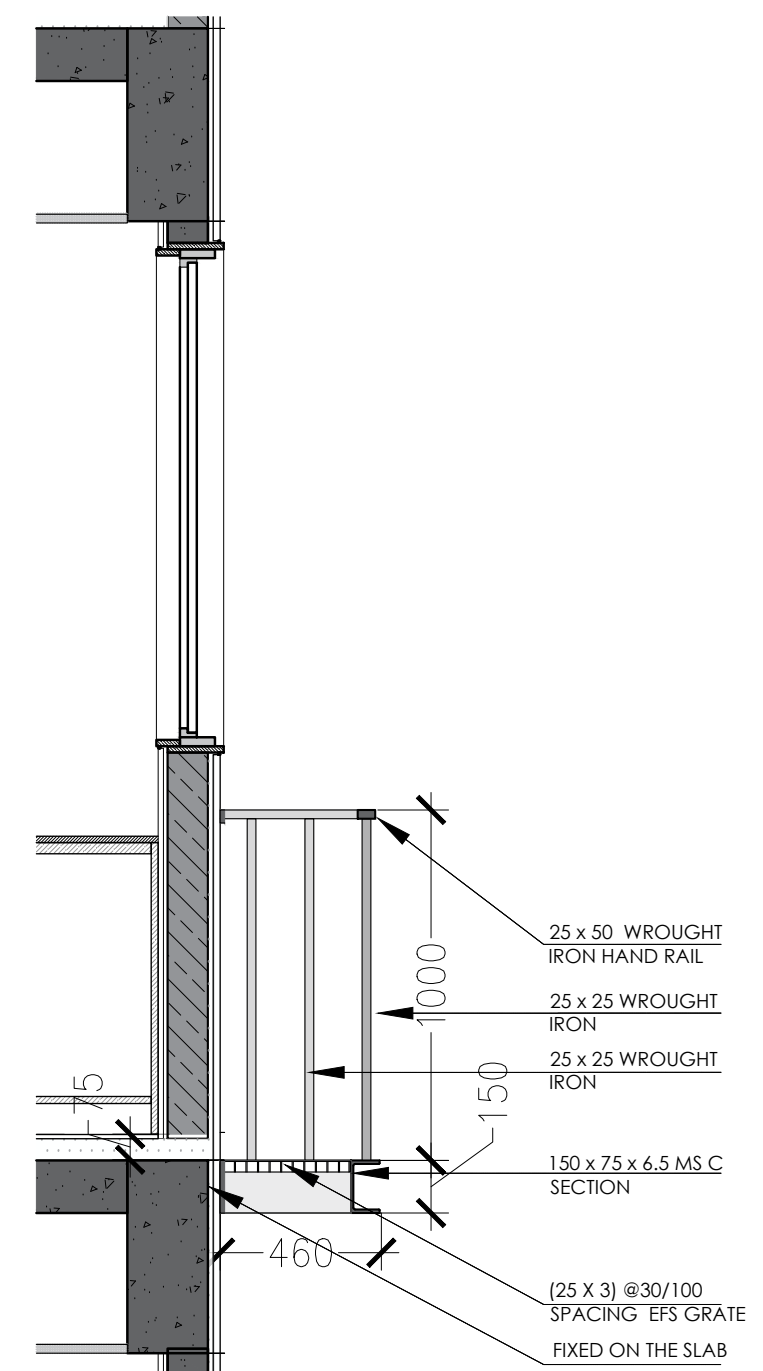
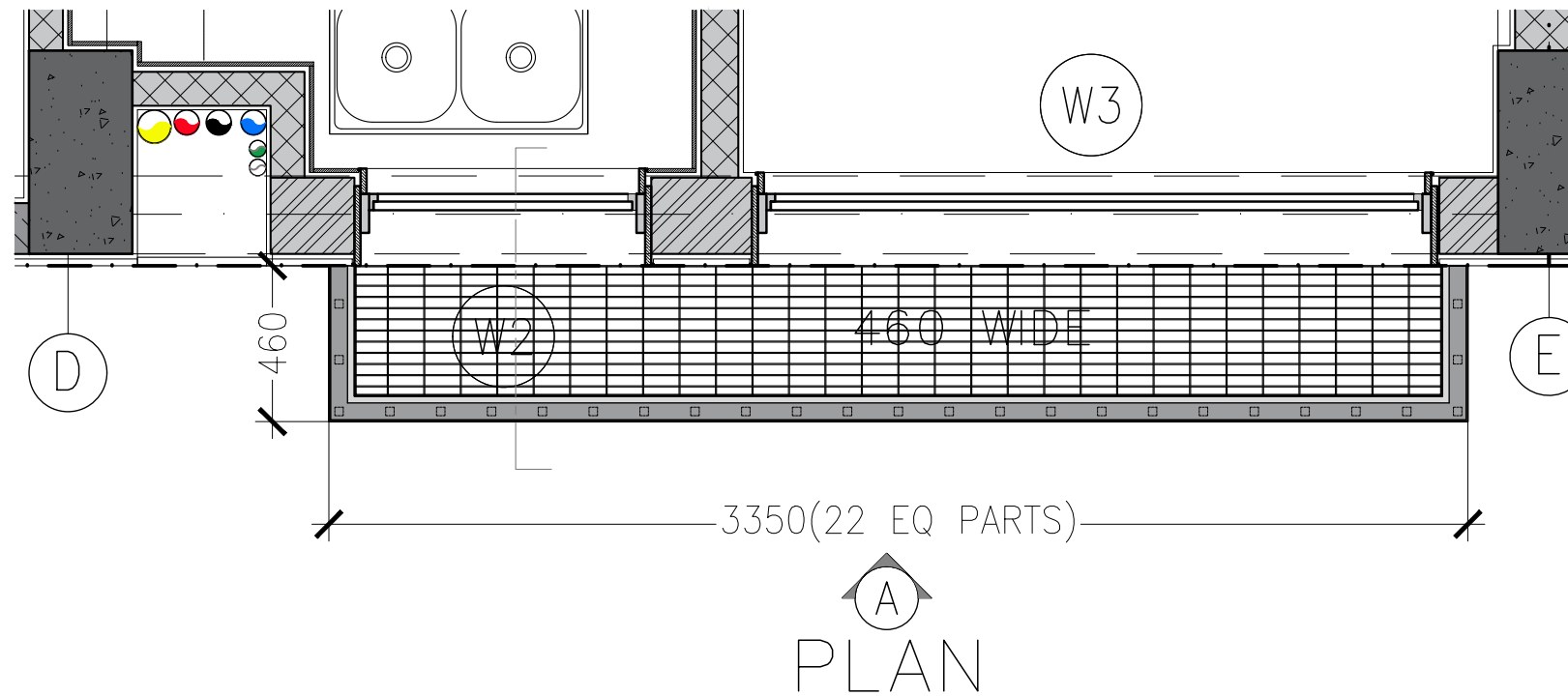

TENDER DRAWING



SECTION

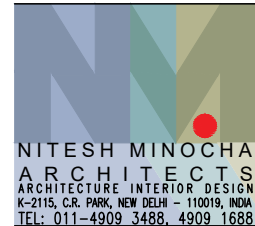

PROJECT  
**STAFF RESIDENCE FOR SET ON PLOTS 53/11,12,13,14 AT RAJINDER NAGAR**

DWG. TITLE  
**FRONT BALCONY RAILING DETAIL**

Notes :-  
 1. All dimensions are in mm.  
 2. Dimensions are to be read and not measured  
 3. Any discrepancy in the drawing should be brought to the notice of the architect and no deviation should be made without the approval of the architect.  
 4. The dwgs. are the copyright of the architect and should not be used for any unauthorised reason.  
 5. All beams, columns, slab sizes and reinforcement details are as per structural drawings.  
 6. All dimensions are finished dimensions unless mentioned and tolerances for plaster finishing have to be left as reqd.

DWG. NO	
<b>NMA-SSR-MB-102-R0</b>	
FILE	RO_SSR_AUTOCAD
DATE	23-02-2023
DEALT BY	NIKHIL
SCALE	NTS



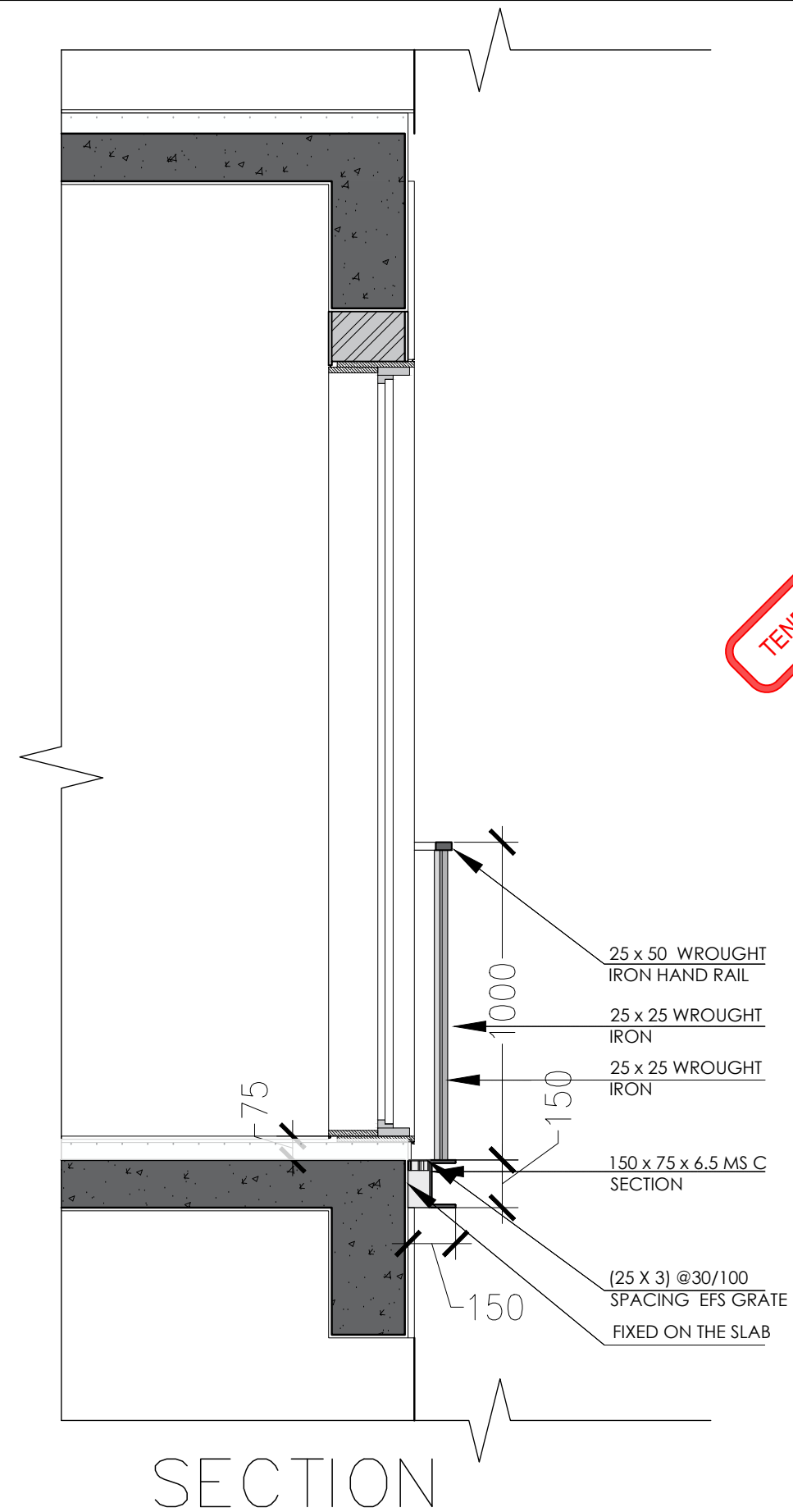
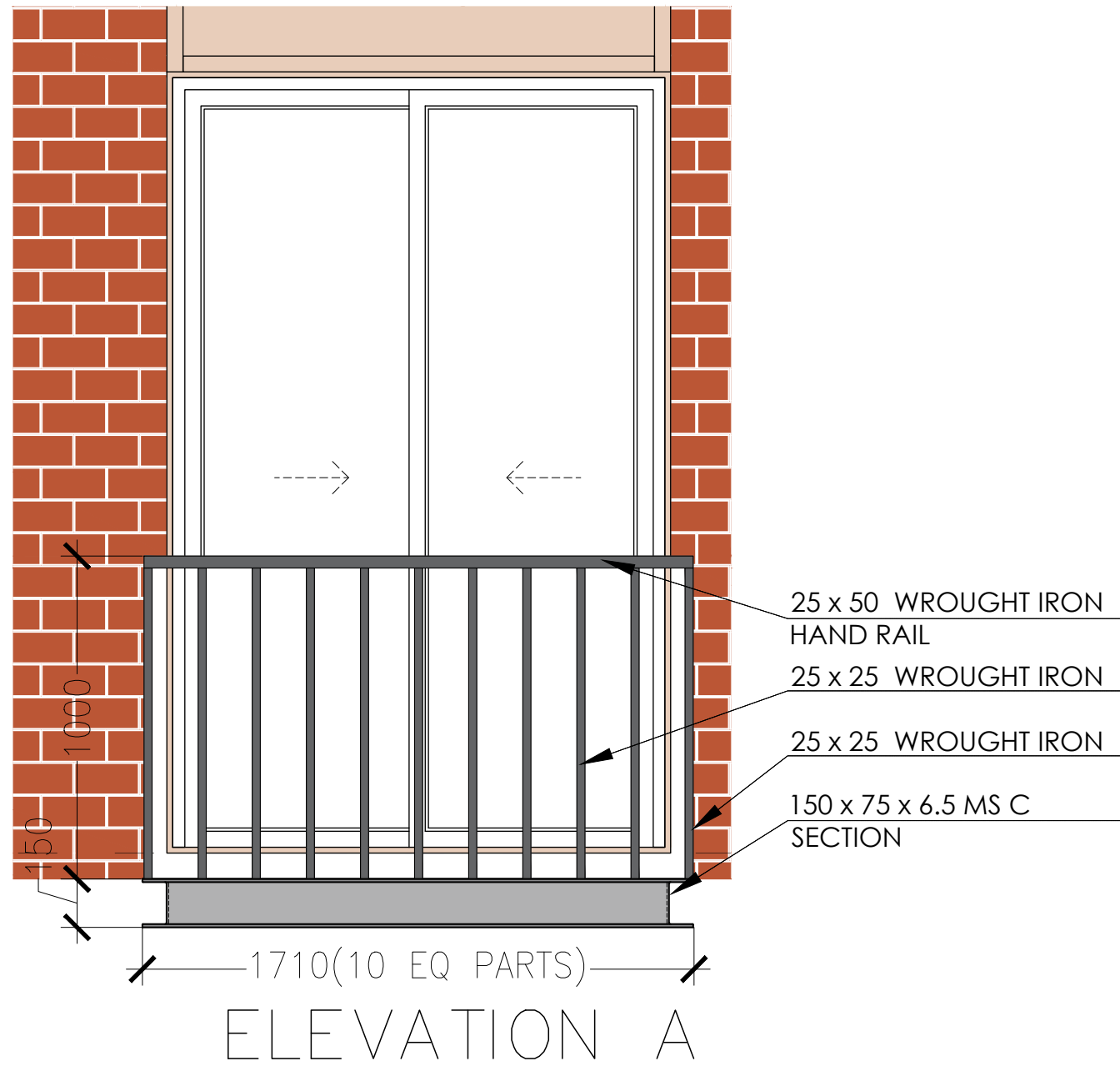
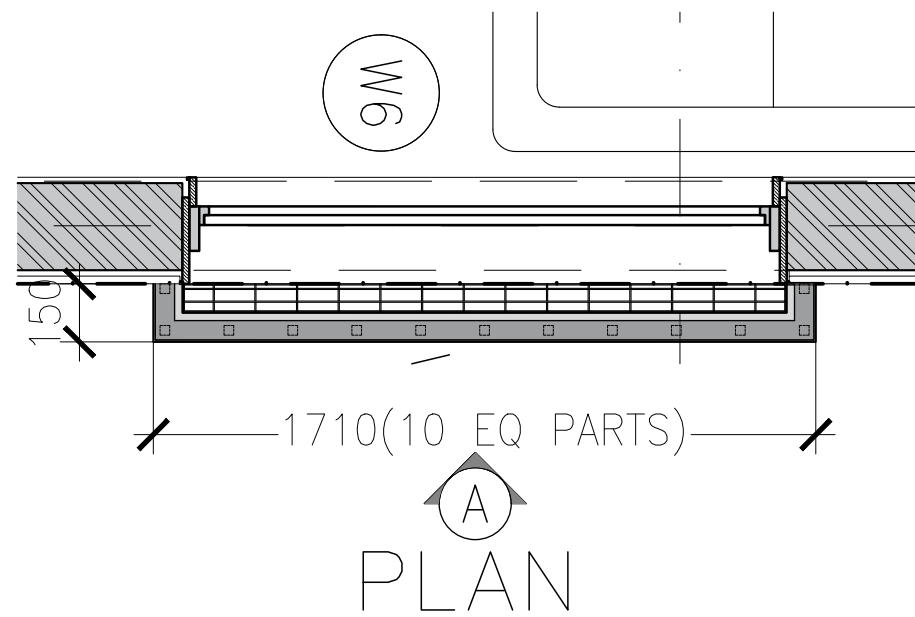

TENDER DRAWING

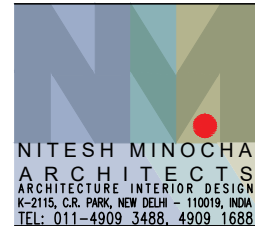

PROJECT  
**STAFF RESIDENCE FOR SET ON PLOTS 53/11,12,13,14 AT RAJINDER NAGAR**

DWG. TITLE  
**SIDE BALCONY RAILING DETAIL**

Notes :-  
 1. All dimensions are in mm.  
 2. Dimensions are to be read and not measured  
 3. Any discrepancy in the drawing should be brought to the notice of the architect and no deviation should be made without the approval of the architect.  
 4. The dwgs. are the copyright of the architect and should not be used for any unauthorised reason.  
 5. All beams, columns, slab sizes and reinforcement details are as per structural drawings.  
 6. All dimensions are finished dimensions unless mentioned and tolerances for plaster finishing have to be left as reqd.

DWG. NO	
<b>NMA-SSR-MB-103-R0</b>	
FILE	RO_SSR_AUTOCAD
DATE	23-02-2023
DEALT BY	NIKHIL
SCALE	NTS

